



KIMJA
TRADING & CONSTRUCTION CORPORATION

2023-2024

COMPANY PROFILE

We build your dreams.



Expertise
Integrity
Health
Safety

www.kimjatrading.com

TABLE OF CONTENTS



KIMJA
TRADING & CONSTRUCTION CORPORATION

03	Company Overview <ul style="list-style-type: none">• Our History
04	Our Goals and Values <ul style="list-style-type: none">• Vision• Mission• Quality Policy• Core Values
05	Our Services <ul style="list-style-type: none">• Consulting and Design• Construction and Materials• Installation and Dismantle• Trucking and Distribution
06	Our Products
09	Our Projects
26	Workforce Training
27	Logistics
28	Summary of Projects
29	Business Licenses
30	Material Testing
31	Our Clients
32	Branch Locations
33	Let's Work Together



COMPANY OVERVIEW



Our History

Owned and founded by Mrs. Jaine L. Sim in 2013, The Kimja Trading and Construction Corporation (KTCC) humbly started as a trading company focusing on manufacture, sales and rental of scaffolds, formwork and accessories. Her endeavor and with the support and of our employees, KTCC has transformed from a small-time entrepreneur to a multimillion-peso company. Moreover, KTCC is built not just to achieve profitability but also to attain socioeconomic development, giving emphasis in the creation of employment for those marginalized labor groups.

Additionally, we began to offer other hardware and construction materials, installation and dismantling services, and glass and aluminum works, expanding our scope of work day by day. Over the years, KTCC have ventured into civil works and construction. We are collaborating with several tower companies for new tower build and tower retrofitting.

Currently, the majority of the projects undertaken are located in Greater Manila, CALABARZON, where our main office and factory warehouse is located. Extending in Central Luzon, and now slowly gaining clients for Visayas, the Bicol Region, and in Mindanao. Having a lot of projects in these areas encouraged us to stretch our branches to cater for the increasing demand in construction services and to accommodate our clients efficiently. We now have our branches in Cainta Rizal, Baguio City, Naga Bicol, Iloilo City, and Cebu City. Through our hard work and determination, we recently achieved the ISO 9001:2015 Quality and Management System Certification this year of 2024.

OUR GOALS AND VALUES

Mission

To develop highly skilled people committed to deliver outstanding services and successful projects to clients.

Vision

To be one of the leading scaffolding, formworks and construction company across the industry.

Quality Policy

At Kimja Trading and Construction Corporation, we are committed to delivering high quality scaffolding products and accessories that meet and exceed customer expectations while adhering to relevant safety and regulatory standards. Our company mindset is designed to ensure consistency, reliability, and integrity in every aspect of our scaffolding fabrication processes. We are also committed to continually improve our quality management system.

Core Values

Expertise.

Integrity.

Health and Safety.



OUR SERVICES



Consulting and Design

Our team of experts offers consultation and design services for all aspects of building materials. We offer engineering advice for which scaffoldings to use, estimation of materials, and sometimes checking of the site location for more precise measurements.



Construction and Materials

When it comes to reliable construction and building materials, we offer a wide range of products at low prices, and a variety of options for your project needs, including brand new and used scaffoldings for sale, as well as scaffoldings available for rental per month.



Installation and Dismantle

Whether you need us to install scaffolding for a specific project or require a complete dismantle, we provide a tailored quotation to meet your budget and schedule. Our team of experienced NCII holders ensures that the installation and dismantling process is done efficiently and safely.



Trucking and Distribution

We offer reliable and timely delivery of scaffoldings and materials, making sure they arrive on time and in perfect condition. With our wide range of distribution locations, we can get your materials to you no matter where you are located.

OUR PRODUCTS

FRAMES

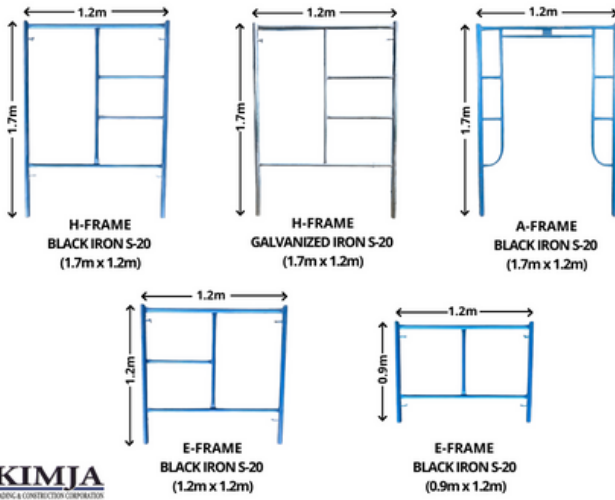

CROSSBRACE

GALVANIZED CROSSBRACE

SIZES:

SHORT

- 1.2m x 1.7m
- 1.2m x 1.2m
- 1.2m x 0.9m
- 1.5m x 1.7m
- 1.5m x 1.2m
- 1.5m x 0.9m

LONG

- 1.8m x 1.7m
- 1.8m x 1.2m
- 1.8m x 0.9m



SCAFFOLDING SET

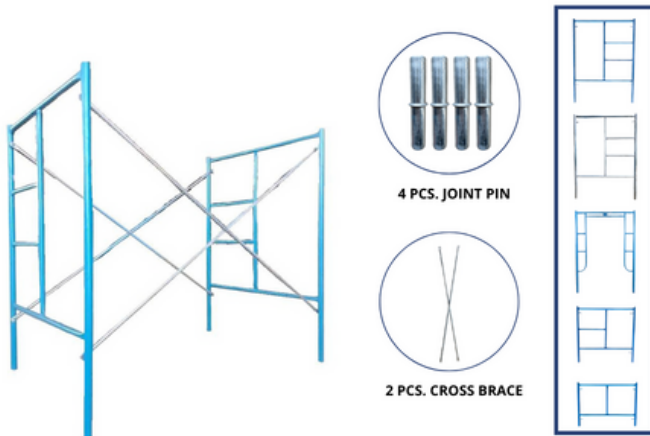

CATWALK

GALVANIZED IRON
0.5m x 1.8m



MOBILE SCAFFOLDING

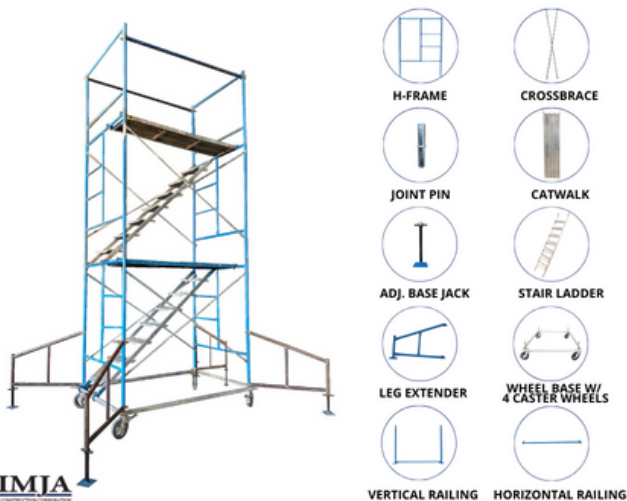

SHORING JACK

ADJUSTABLE SHORING JACK
BLACK IRON S-40

SIZES:

- 1.7m x 1.5m, 3.10m full extension
- 2.0m x 2.0m, 3.80m full extension
- 2.0m x 3.0m, 4.80m full extension
- 3.0m x 3.0m, 5.60m full extension

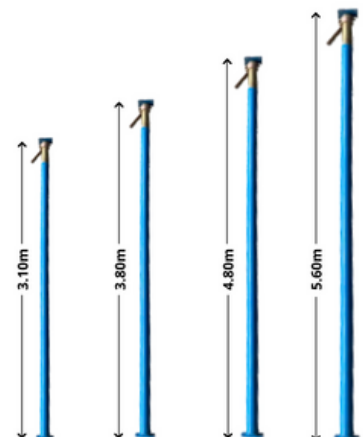

OUR PRODUCTS

BASE JACK & U-HEAD



ADJUSTABLE BASE JACK
1 1/4 x 400mm



ADJUSTABLE U-HEAD
1 1/4 x 400mm



TELESCOPIC U-HEAD
1.0m | 1.2m | 1.5m



ADJUSTABLE BASE JACK
1 1/4 x 600mm



ADJUSTABLE U-HEAD
1 1/4 x 600mm



CLAMPS



FIXED CLAMP
1 1/2 x 1 1/2 | 1 1/2 x 2 | 2 x 2



SWIVEL CLAMP
1 1/2 x 1 1/2 | 1 1/2 x 2 | 2 x 2



BEAM CLAMP



BRITISH CLAMP
BS1139 (1 1/2 x 1 1/2)



CASTERWHEELS



WITH BRAKE
6 INCH



WITH BRAKE
8 INCH



HEAVY DUTY WITH BRAKE
8 INCH



STAIR LADDER

GALVANIZED IRON
0.5m x 1.8m



ACCESSORIES



JOINT PIN



SLEEVE TYPE COUPLER



WEDGE PIN



DOUBLE PIPE WALER



PIPE HOLDERS
VERTICAL | HORIZONTAL



SCAFFOLD PIPE

GALVANIZED SCAFFOLD PIPE

SIZES:

- 1 1/2 x 6.0m, S-20 and S-40
- 1 1/2 x 5m, S-40
- 1 1/2 x 4m, S-40
- 1 1/2 x 3m, S-40
- 1 1/2 x 2m, S-40
- 1 1/2 x 1.5m, S-40
- 1 1/2 x 1m, S-40
- 2 x 6m, S-20 and S-40

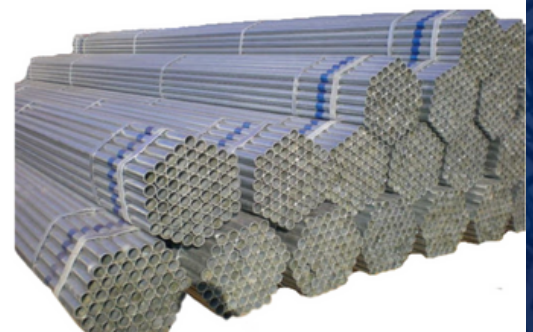

OUR PRODUCTS

- G.I. Toe boards
- Aluma Beams
- Panel forms

Other hardware materials, glass and aluminum works.

SCAFFOLDINGS, FORMWORKS, ACCESSORIES

G.I. & B.I. H-Frames	Shoring Jack
Crossbrace	Adjustable Base Jack
Joint Pin	Adjustable U-head
Casterwheel	Telescopic U-head
Catwalk	Panel Forms
Stair Ladder	Aluma Beams
Mobile Scaffoldings	Sleeve Type Couplers
G.I. Pipes & Eagle Pipes	Wedge Pins
Swivel/Fixed Clamps	Double Pipe Waler
Tie Rod 12mm & 17mm	Pipe Holders
Wing Nut w/ Castplate	

STEEL PLANK

GALVANIZED IRON
0.24m x 3m





PHENOLIC BOARD

PHENOLIC BOARD 4ft by 8ft
1/2 inch and 3/4 inch





WINGNUT & TIE ROD



WING NUT WING NUT WITH CAST PLATE 12mm WING NUT WITH CAST PLATE 17mm



TIE ROD 12mm TIE ROD 17mm



OTHER PRODUCTS:

Phenolic Boards	Corrugated Roof
G.I. Wire #16	Blue Sheet
Barbed Wire	Safety Net
Cyclone Wire	Welding Machine
Steel Matting	Welding Rods
Tubular/Square Tube	Cutting Discs
C-Purlins	Cut-off Wheels
Deformed Bars	Grinding Discs
Round Bars	Safety Helmet
Angle Bars	Safety Shoes
Steel Deck	Rubber Gloves

OUR PROJECTS

**CONSTRUCTION
SERVICES**

Fit-Out



Electrical/Fit-Out, Urban Deca Homes, Tondo



Building Maintenance/ Sanitary, SM North EDSA



AC Installation, SM Trece Martirez

OUR PROJECTS

**CONSTRUCTION
SERVICES**

Architectural



Ceiling Works, SM Cabanatuan, Nueva Ecija



Dry Wall Installation, SM Cabanatuan,
Nueva Ecija



Installation of Fins, SM Cabanatuan, Nueva Ecija



AC Ledge Installation, Amaia, Pasig City



EPS Wall Installation, Seda Vertis North

OUR PROJECTS



RENOVATION PROJECT

Stair Renovation, Eastern Telecoms, Makati City

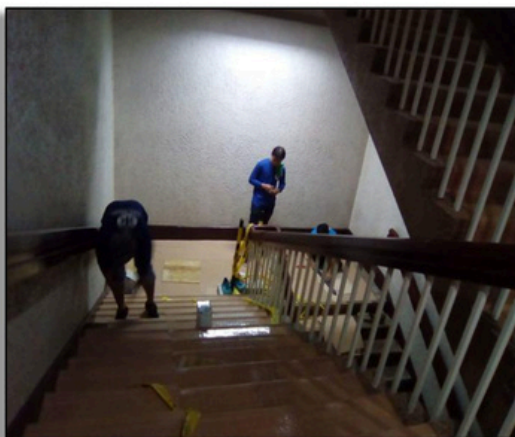
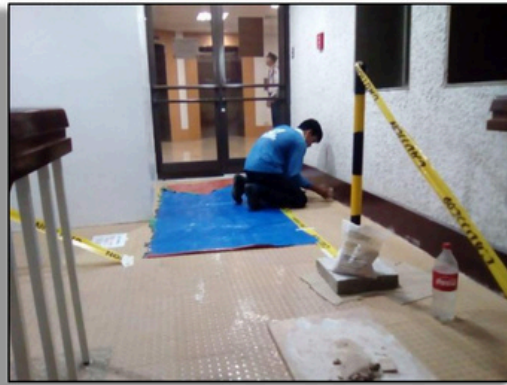

OUR PROJECTS



RENOVATION PROJECT

Water Proofing, Sky Garden SM Cabanatuan



OUR PROJECTS



RENOVATION PROJECT

Gozar Radar Station - Philippine Air Force
Lubang Island , Mindoro



OUR PROJECTS



RENOVATION PROJECT

Renovation of LINE 2 and 3
Angono, Rizal



OUR PROJECTS



STRUCTURAL PROJECT



Formworks Installation, Uptown Mall, BGC



Rebar Installation, Uptown Mall, BGC



Warehouse Construction, Batangas City



Warehouse Construction, Batangas City

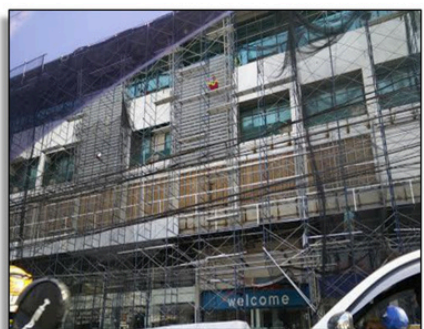

Scaffolding Installation, Mandaue Foam Facade



Scaffolding Installation Mama Sita's, Pasig City

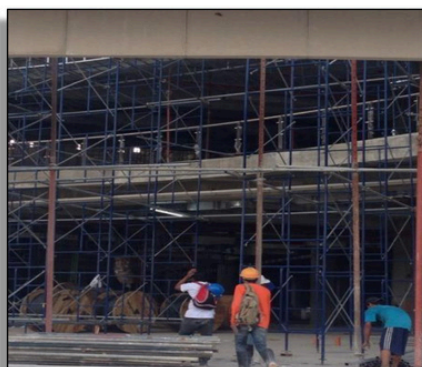

Scaffolding Installation, Robinsons Bulacan

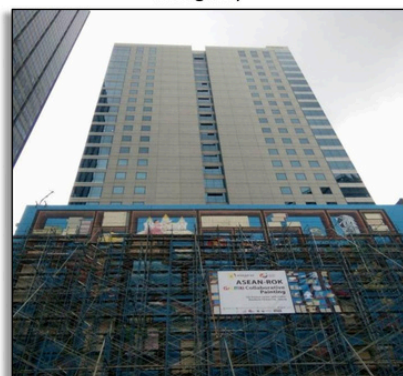

Scaffolding Installation for ASEAN ROK Mural Painting, BGC

OUR PROJECTS



STRUCTURAL PROJECT



Scaffolding Installation for ASEAN ROK Mural Painting.



Scaffolding Installation, Newtown, Makati



Scaffolding Installation, Sta. Rosa, Laguna



Scaffolding Installation, Calaca, Batangas



Scaffolding Supply, Candon, Ilocos Sur



Scaffolding Installation, Carcar, Cebu



Scaffolding Installation, Compostela Cebu



Scaffolding Installation, Angono, Rizal



Scaffolding Installation, Floridablanca, Pampanga



Scaffolding Installation, Kimja Motorpool Binangonan

OUR PROJECTS



STRUCTURAL PROJECT

Construction and Transfer of Sheeting Bay
Angono, Rizal

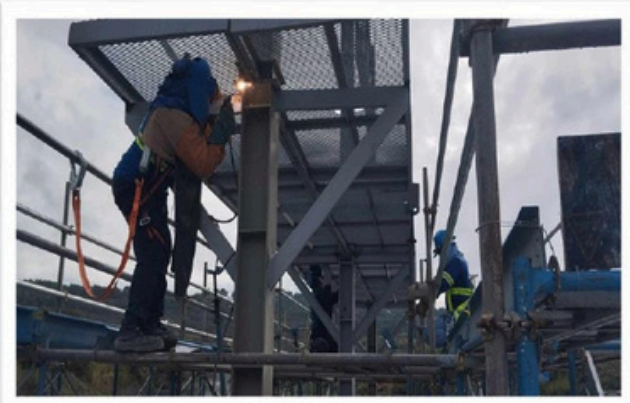

OUR PROJECTS



STRUCTURAL PROJECT

STRUCTURAL WORKS
Angono, Rizal



OUR PROJECTS



STRUCTURAL PROJECT

Spyder Training Center
Basa Airbase, Floridablanca, Pampanga



OUR PROJECTS

STRUCTURAL PROJECT



Construction of Maintenance Facility Project in the Philippines – NMBB Project
Basa Airbase, Floridablanca, Pampanga



OUR PROJECTS

STRUCTURAL PROJECT



Construction of Maintenance Facility Project in the Philippines – NMBB Project
Basa Airbase, Floridablanca, Pampanga



OUR PROJECTS



TELECOM PROJECT

EASTERN TELECOMS PROJECTS



Renovation
Eastern Telecoms Cabin Offices
Carmelray Industrial Park, Laguna (CIP)



Renovation
Eastern Telecoms Cabin Offices
Calamba Premiere Industrial Park,
Laguna (CPIP)



OUR PROJECTS



TELECOM PROJECT

Fiber Glass Material Supply and Installation – Don Carlos Heights, Quezon City Site and
Concepcion, Marikina City Site

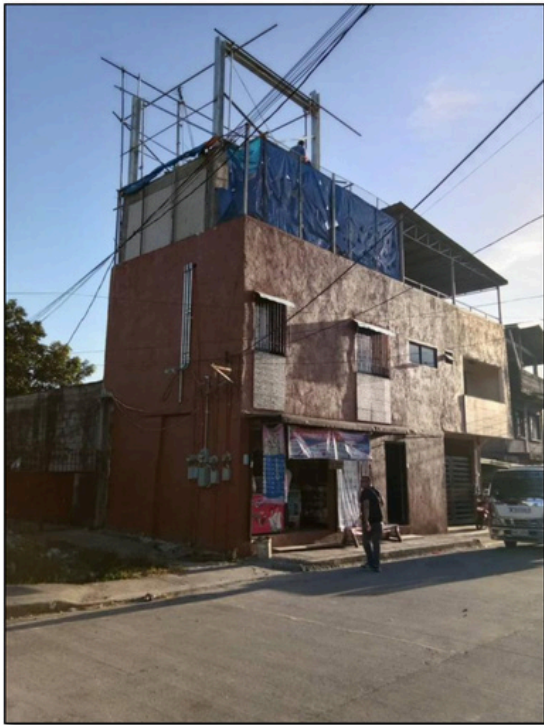

OUR PROJECTS



TELECOM PROJECT

VARIOUS TELECOM CW PROJECTS

12 Meter Tower Height Macro Site Erection
Pasig City

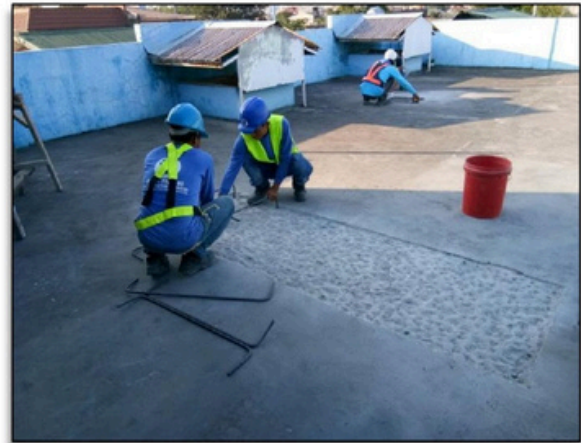

OUR PROJECTS



TELECOM PROJECT

VARIOUS TELECOM CW PROJECTS

Retrofitting

Tibagan, F. Blumentrit, San Juan, Metro Manila



Retrofitting

Pandise, Brgy. Guyong, Sta. Maria, Pandi. Bulacan



WORKFORCE TRAINING





CONSTRUCTION SUMMARY

FINISHED PROJECTS as of YEAR 2021			
COMPANY / PROJECT	SCOPE OF WORK	CONTRACT AMOUNT	PROJECT LOCATION
EFB GEOSTRUKT INC	SMART TOWER UPGRADE	₱175,765.31	BUROL MANDALUYONG
EFB GEOSTRUKT INC	HUAWEI	₱124,778.08	SAN FRANCISCO MANDALUYONG
EFB GEOSTRUKT INC	SMART NEW FTK PROJECT 5532071	₱161,999.60	BORROMEO
EFB GEOSTRUKT INC	SMART NEW FTK PROJECT 5532071	₱196,203.80	ANGONO
EFB GEOSTRUKT INC	SMART TOWER UPGRADE	₱469,223.90	SUN MARIKINA
EFB GEOSTRUKT INC	SMART TOWER UPGRADE	₱164,406.88	SUN MARIKINA
EFB GEOSTRUKT INC	AS-BUILT DEVELOPMENT 50m 4 LEGGED SST	₱366,340.03	BINANGONAN
EFB GEOSTRUKT INC	HUAWEI	₱149,678.60	RODRIGUEZ TAYTAY
EFB GEOSTRUKT INC	9m ROOFTOP BIPOD TOWER	₱198,864.89	PIO FELIPE
EASTERN TELECOMM PHILS	CR RENOVATION 9TH FLOOR	₱1,672,744.53	MAKATI-9thFlr
NEPC POWER CONSTRUCTION CORPORATION	RT SITE	₱528,476.05	PASIG
NEPC POWER CONSTRUCTION CORPORATION	RT SITE	₱492,430.70	PARANAQUE
TELECOMVERGENCE INC	TOWER FOUNDATION WORKS	₱422,941.12	BOLINAO
TELECOMVERGENCE INC	GREENFIELD SITE -CME WORKS	₱3,248,000.00	BUBUYAN
TELECOMVERGENCE INC	GREENFIELD SITE -CME WORKS	₱3,248,000.00	SANTA MONICA
TELECOMVERGENCE INC	GREENFIELD SITE -CME WORKS	₱3,248,000.00	SAN ANTONIO
TELECOMVERGENCE INC	GLOBE RETROFITTING	₱1,454,477.36	TINURIK
		₱16,322,330.85	

FINISHED PROJECTS as of YEAR 2021			
COMPANY / PROJECT	SCOPE OF WORK	CONTRACT AMOUNT	PROJECT LOCATION
EFB GEOSTRUKT INC	CEILING REMOVAL/RESTORATION	₱1,819,200.00	CEILING
EFB GEOSTRUKT INC	EFB-REHAB NASUGBU	₱1,778,493.92	NASUGBU
EFB GEOSTRUKT INC	RETROFITTING	₱291,234.77	TIBAGAN
EFB GEOSTRUKT INC	RETROFITTING	₱390,000.66	MARCOSHWAY
EFB GEOSTRUKT INC	RETROFITTING	₱485,014.03	CRYSTAL BAG
EFB GEOSTRUKT INC	AS-BUILT DEVELOPMENT 50m 4 LEGGED SST (GLOBE GEN. PROJ.)	₱32,389.52	DAGUPAN3
EFB GEOSTRUKT INC	AS-BUILT DEVELOPMENT 50m 4 LEGGED SST	₱642,888.22	BAUTISTAPGSN
EFB GEOSTRUKT INC	AS-BUILT DEVELOPMENT 50m 4 LEGGED SST	₱972,699.82	BINANGASUR
EFB GEOSTRUKT INC	AS-BUILT DEVELOPMENT 50m 4 LEGGED SST (GLOBE GEN. PROJ.)	₱21,668.74	PLAMISPGSN
EFB GEOSTRUKT INC	AS-BUILT DEVELOPMENT OF EXISTING 42m GUYED TOWER	₱764,720.48	SAPAMARIA
EFB GEOSTRUKT INC	AS-BUILT DEVELOPMENT 50m 4 LEGGED SST	₱551,815.80	ROBALTABATPAM
EFB GEOSTRUKT INC	AS-BUILT DEVELOPMENT 50m 4 LEGGED SST	₱378,936.48	VICTORTAR
EFB GEOSTRUKT INC	AS-BUILT DEVELOPMENT 50m 4 LEGGED SST	₱629,953.51	PANDISE
EFB GEOSTRUKT INC	42m GUYED POLE FOR GLOBE GENESIS PROJECT	₱1,313,622.38	STAMAREAST
EFB GEOSTRUKT INC	AS-BUILT DEVELOPMENT 50m 4 LEGGED SST	₱444,114.68	PITPITAN
EFB GEOSTRUKT INC	AS-BUILT DEVELOPMENT OF EXISTING 40m 4-LEGGED SST	₱629,953.51	SAMOL
EFB GEOSTRUKT INC	AS-BUILT DEVELOPMENT OF EXISTING 40m 4-LEGGED SST	₱335,613.23	MONCADA
EFB GEOSTRUKT INC	RETROFITTING	₱342,630.67	CAVITE
EFB GEOSTRUKT INC	RETROFITTING	₱420,418.95	LIPALV
EFB GEOSTRUKT INC	RETROFITTING	₱304,384.38	LEILALAPUZ
EFB GEOSTRUKT INC	RETROFITTING	₱850,687.00	MARIKINA
EFB GEOSTRUKT INC	RETROFITTING	₱2,023,444.50	LAOAG
EFB GEOSTRUKT INC	RETROFITTING	₱640,958.78	AIDATINIOPA
EFB GEOSTRUKT INC	RETROFITTING	₱292,004.47	BAULULOT-PAM
EFB GEOSTRUKT INC	RETROFITTING	₱374,327.02	PETRON
EFB GEOSTRUKT INC	RETROFITTING	₱640,958.78	JRTRINIDAD-PAM
EASTERN TELECOMM PHILS	CR RENOVATION 6TH FLOOR	₱1,672,744.53	MAKATI-6thFlr
BARAN EPCO LTD	CME WORKS	₱10,143,999.05	AIR BASE
EASTERN TELECOMM PHILS	LIBERTY PLAZA TOC SITE DEVELOPMENT	₱1,304,348.49	LIBERTY
EASTERN TELECOMM PHILS	3F DECK	₱2,409,620.01	EASTERN TELECOMM PHILS
HUAWEI TECHNOLOGIES PHILS INC	S/I FIBERGLASS PANELS	₱1,675,652.80	FIBERGLASS
EASTERN TELECOMM PHILS	STOCKABLE PANTRY CHAIR AT CANTEEN	₱150,796.80	MAKATI
EASTERN TELECOMM PHILS	STOCKABLE PANTRY CHAIR AT 8TH FLOOR	₱41,126.40	MAKATI
EASTERN TELECOMM PHILS	PREP AND RESTO OF MACH ROOM ELEV PIT PE1	₱2,804,354.61	MAKATI
VERACITY SYNERGY SOLUTIONS INC.	SMART SITE POC PROJECT	₱854,542.08	PAYATAS
		₱38,429,319.06	

BUSINESS LICENSES



BIR FORM 2303 REVISED APRIL 2019

REPUBLIKA NG PILIPINAS
KAGAWARAN NG PANANALAPI
KAWANBAN NG RENTAS INTERNAS
REVENUE REGION HQ: 07B - EAST NCR
REVENUE DISTRICT OFFICE NO. 046 - CAINTA-TAYTAY

OCN: 046RC2023000006840
Date OCN Generated: August 18, 2023

CERTIFICATE OF REGISTRATION

TIN & BRANCH CODE 008-450-390-00000	NAME OF TAXPAYER KIMJA TRADING AND CONSTRUCTION CORPORATION	TIN ISSUANCE DATE January 23, 2013
REGISTERING OFFICE BLK 10 LOT 19 SUNNYVALE IV SUBD.	Head Office	Branch
REGISTERED ADDRESS BLK 10 LOT 19 SUNNYVALE IV SUBD. PANTOK 1940 BINANGONAN RIZAL PHILIPPINES		

TAX TYPES	FORM TYPES	FILING START DATE	FILING FREQUENCY	FILING DUE DATE
WITHHOLDING TAX - COMPENSATION	1609CF	January 23, 2013	ANNUALLY	On or before January 31 of the year following the calendar year in which compensation payment and other income payments subject to final withholding taxes were paid or accrued.
WITHHOLDING TAX - COMPENSATION	1601C	January 23, 2013	MONTHLY	On or before the 10th day of the month following the month which the withholding was made except for taxes withheld for December which shall be filed and paid/ remitted on or before January 15 of the succeeding year.
REGISTRATION FEE	0605	January 23, 2013	ANNUALLY	On or before the last day of January.
CORPORATE INCOME TAX	1702Q	January 23, 2013	QUARTERLY	Within sixty (60) days following the close of each of the first three (3) quarters of the taxable year.
CORPORATE INCOME TAX	1702	January 23, 2013	ANNUALLY	On or before the 15th day of the 4th month following the close of the taxpayer's taxable year.
WITHHOLDING TAX - EXPANDED/OTHERS	0610E	August 18, 2023	MONTHLY	On or before the 10th day of the month following the month in which withholding was made.
WITHHOLDING TAX - EXPANDED/OTHERS	1601EQ	August 18, 2023	QUARTERLY	Not later than the last day of the month following the close of the quarter during which withholding was made.
WITHHOLDING TAX - EXPANDED/OTHERS	1604E	January 1, 2024	ANNUALLY	On or before March 1 of the year following the calendar year in which the income payments subject to expanded withholding taxes or exempt from withholding tax were paid or accrued.
VALUE ADDED TAX	2550Q	January 23, 2013	QUARTERLY	Not later than the 25th day following the close of each taxable quarter.

Page 1 of 2

BIR FORM 2303 REVISED APRIL 2019

REPUBLIKA NG PILIPINAS
KAGAWARAN NG PANANALAPI
KAWANBAN NG RENTAS INTERNAS
REVENUE REGION HQ: 07B - EAST NCR
REVENUE DISTRICT OFFICE NO. 046 - CAINTA-TAYTAY

OCN: 046RC2023000006840
Date OCN Generated: August 18, 2023

CERTIFICATE OF REGISTRATION

TIN & BRANCH CODE 008-450-390-00000	NAME OF TAXPAYER KIMJA TRADING AND CONSTRUCTION CORPORATION	TIN ISSUANCE DATE January 23, 2013
REGISTERING OFFICE BLK 10 LOT 19 SUNNYVALE IV SUBD.	Head Office	Branch
REGISTERED ADDRESS BLK 10 LOT 19 SUNNYVALE IV SUBD. PANTOK 1940 BINANGONAN RIZAL PHILIPPINES		

VALUE ADDED TAX	2550Q	January 23, 2013	MONTHLY	Not later than the 25th day following the close of the month.
TAXPAYER TYPES	DOMESTIC CORPORATION			
BUSINESS INFORMATION DETAILS				
TRADE NAME I (PSIC)	KIMJA TRADING AND CONSTRUCTION CORPORATION	CATEGORY	Primary	
Line of Business	CONSTRUCTION	REGISTRATION DATE	September 20, 2022	

REMNINDERS:

- An annual registration fee shall be paid upon registration and every year thereafter on or before the last day of January, using BIR Form No. 1006.
- Filing of required tax returns to conform with the above tax types, whether with or without business operation, to avoid penalties.
- For new business registrations, application for registration of manual Books of Accounts (B/A) shall be before the deadline for filing of the initial quarterly income tax returns or annual income tax return whichever comes earlier, from the date of registration. Registration of new set of manual files shall be before its use.
- Immediately inform the district office in case of transference of business and other changes in registration information by filing BIR Form No. 1006.
- For Self-Employed Individuals (SEI) whose gross sales and/or receipts and other non-operating income does not exceed P3,000,000 and who opted to avail of the 8% Income Tax rate, the tax type Percentage Tax (PT) shall not be reflected in the Certificate of Registration (COR). However, at the start of each taxable year, such SEI shall be automatically subjected to graduated income tax rates and required to file quarterly percentage tax return (BIR Form No. 2551-Q) and option to replace the COR to reflect 'PT', unless qualified and opted to avail of the 8% Income Tax rate annually.

I hereby certify that the above named person is registered as indicated above, under the provision of the National Internal Revenue Code, as amended.

Atty. BAYANT S. EBDANE
Asst. Revenue District Officer

GRACE EVELYN A. LACERNA
REVENUE DISTRICT OFFICER
(Signature over Printed Name)

THIS CERTIFICATE MUST BE EXHIBITED CONSPICUOUSLY IN THE PLACE OF BUSINESS.

Page 2 of 2

Republic of the Philippines
Municipality of Binangonan

Mayor's Permit

Mayor's Permit and Business License

PERMIT NUMBER 2024-0001204
PLATE NO. 1204

To whom it may concern,

Pursuant to the revenue code of this Municipality/City, after payment of taxes, fees and charges, etc. and compliance with existing requirements, Permit is hereby granted to herein Taxpayer:

Taxpayer's Name	Account No.	Status	Ownership	O.R. No.	O.R. Date	Renew Date
KIMJA TRADING AND CONSTRUCTION CORPORATION	K40044	R	Corporation	21079696	01/11/2024	01/11/2024

Owners Address: TATALA, PANTOK, BINANGONAN RIZAL

Commercial Name	T.A.N. No.	D.T.I. No.	S.S.S. No.	S.E.C. No.
KIMJA TRADING AND CONSTRUCTION CORPORATION				

Commercial Address	AREA	CAPITAL	GROSS	No of Employees
TATALA BINANGONAN RIZAL	30.00	0.00	2,000,000.00	2

Total Amount Paid	Ordinance	Series	Date Issued	Date Expire
26,028.00	2019-022	2019	January 11, 2024	December 31, 2024

BUSINESS LINE: PREVIOUS OR DATE

- [NP-1] CONTRACTOR (SERVICES) [C- 450,000.00] [SR- 2,000,000.00]
- [NP-1] [C- 0.00] [GR- 0.00]

1) Exhibit this Permit to Your Establishment.
2) This Permit is only a privilege and not a right, subject to revocation and closure of Business Establishment for any violation of existing Laws and Ordinances and conditions set forth in the Permit.
3) This Permit must be renewed on or before January 20 of the following year unless sooner revoked for cause. Failure to renew within the time required shall subject the Taxpayer to a surcharge of 25% of the amount of taxes, fees or charges due, plus an interest of 2% per month of the unpaid taxes, fees or charges including surcharges.
4) Your Business Establishment is subject to final inspection on regulatory compliance.
5) Surrender this Permit upon retirement of your Establishment.

RECOMMENDING APPROVAL:
Lalaine A. Olvera
BPLD

APPROVED BY:
Hon. Cesar M. Yano
Municipal Mayor

SECURITIES AND EXCHANGE COMMISSION
SEC Building, EDSA, Greenhills
City of Mandaluyong, Metro Manila

COMPANY REG. NO. CS201300993
COMPANY TIN 008-450-390

CERTIFICATE OF INCORPORATION

KNOW ALL PERSONS BY THESE PRESENTS:
This is to certify that the Articles of Incorporation and By-Laws of

KIMJA TRADING AND CONSTRUCTION CORPORATION

were duly approved by the Commission on this date upon the issuance of this Certificate of Incorporation in accordance with the Corporation Code of the Philippines (Batas Pambansa Blg.68), and copies of said Articles and By-Laws are hereto attached.

This Certificate grants juridical personality to the corporation but does not authorize it to undertake business activities requiring a Secondary License from this Commission such as, but not limited to acting as: broker or dealer in securities, government securities eligible dealer (GSED), investment adviser of an investment company, close-end or open-end investment company, investment house, transfer agent, commodity/financial futures exchange/broker/merchant, financing company, pre-need plan issuer, general agent in pre-need plans and time share/club shares/membership certificates issuers or selling agents thereof. Neither does this Certificate constitute as permit to undertake activities for which other government agencies require a license or permit.

As a registered corporation, it shall submit annually to this Commission the reports indicated at the back of this certificate.

IN WITNESS WHEREOF, I have hereunto set my hand and caused the seal of this Commission to be affixed at Mandaluyong City, Metro Manila, Philippines, this 17th day of January, Twenty Thirteen.

FERDINAND B. SALES
Acting Director
Company Registration and Monitoring Department

MATERIAL TESTING

UNIVERSITY OF THE PHILIPPINES DILIMAN
INSTITUTE OF CIVIL ENGINEERING
 Construction Materials and Structures Laboratory

REPORT ON COMPRESSION TEST

Report No. : **147776**
 Page No. : **1 of 3**
 Date : **January 5, 2021**

CLIENT : **JAINE L. SIM**
 PROJECT : **KIMJA TRADING AND CONSTRUCTION CORPORATION**
 SAMPLE : **galvanized iron - EAGLE**

Sample Identification	18 KLS	22.5 KLS
Diameter	in 1-1/2	2
Length	mm 900	900
Ultimate Load	lbf 29,800	49,300
Mode of Failure	buckling	buckling

Note:

- Results are for tests on samples pre-marked as listed.
- Tests are conducted as per client's request.
- Results are those obtained at the time of test and pertain only to the sample(s) received by the laboratory.
- This must not be reproduced except in full.

Witnessed By: **Jaime L. Sim**

Prepared and Tested By:
Engr. John Carlo G. Raquifo
 Senior Research Associate

Certified Correct By:
Nathaniel B. Diola, Dr. Engg.
 Faculty-in-Charge

Construction Engineering Laboratory Building, Institute of Civil Engineering, Pardo de Tavera St.,
 University of the Philippines Diliman, Quezon City 1101 NCR, Philippines
 Tel. No: +632 981-8500 loc. 3182 E-mail: comslab.upd@up.edu.ph Website: ice.upd.edu.ph

UNIVERSITY OF THE PHILIPPINES DILIMAN
INSTITUTE OF CIVIL ENGINEERING
 Construction Materials and Structures Laboratory

REPORT ON COMPRESSION TEST

Report No. : **147776**
 Page No. : **2 of 3**
 Date : **January 5, 2021**

CLIENT : **JAINE L. SIM**
 PROJECT : **KIMJA TRADING AND CONSTRUCTION CORPORATION**
 SAMPLE : **galvanized iron - CHINA**

Sample Identification	3.6 KLS	8.9 KLS	9.3 KLS	11 KLS	14 KLS	16 KLS
Diameter	in 1/2	1-1/4	1-1/2	1-1/2	1-1/2	1-1/2
Length	mm 900	900	900	900	900	900
Ultimate Load	lbf 2,000	14,000	13,200	17,800	22,500	20,500
Mode of Failure	buckling	buckling	buckling	buckling	buckling	buckling

Note:

- Results are for tests on samples pre-marked as listed.
- Tests are conducted as per client's request.
- Results are those obtained at the time of test and pertain only to the sample(s) received by the laboratory.
- This must not be reproduced except in full.

Witnessed By: **Jaime L. Sim**

Prepared and Tested By:
Engr. John Carlo G. Raquifo
 Senior Research Associate

Certified Correct By:
Nathaniel B. Diola, Dr. Engg.
 Faculty-in-Charge

Construction Engineering Laboratory Building, Institute of Civil Engineering, Pardo de Tavera St.,
 University of the Philippines Diliman, Quezon City 1101 NCR, Philippines
 Tel. No: +632 981-8500 loc. 3182 E-mail: comslab.upd@up.edu.ph Website: ice.upd.edu.ph

UNIVERSITY OF THE PHILIPPINES DILIMAN
INSTITUTE OF CIVIL ENGINEERING
 Construction Materials and Structures Laboratory

REPORT ON LOAD TEST

Report No. : **300388**
 Page No. : **1 of 1**
 Date : **February 23, 2024**

CLIENT : **Kimja Trading & Construction Corporation**
 PROJECT : **For Information**
 SAMPLE : **G.I. Pipes (Local, Eagle, & Galvanized), Black Iron Pipe**
 TEST METHOD : **Compression Test**

Sample Identification	Length (mm)	Diameter (mm)	Thickness (mm)	Load Applied (lbf)	Remarks
Local G.I. 1 1/4" (8)	605	42.48	1.40	12,700	Buckling
Local G.I. 1 1/2" (7)	607	48.09	1.23	8,520	Wrinkling
Local G.I. 1 1/2" (8.5)	607	48.58	1.45	12,200	Wrinkling
Local G.I. 1 1/2" (9)	607	48.74	1.67	13,900	Wrinkling
Local G.I. 1 1/2" (11)	607	48.52	2.20	17,700	Wrinkling
Local G.I. 1 1/2" (12.9)	607	48.52	2.16	19,300	Buckling
Local G.I. 1 1/2" (14)	607	47.73	2.82	23,900	Buckling
Local G.I. 1 1/2" (16)	607	49.37	2.47	28,700	Buckling
Local G.I. 2" (16)	607	60.03	2.06	24,300	Buckling
Local G.I. 3" (26)	600	88.47	2.13	40,000	Wrinkling
Local G.I. 4" (33)	600	114.92	2.16	43,600	Wrinkling
Eagle G.I. 1 1/2" (16)	605	48.56	3.18	31,800	Buckling
Eagle G.I. 2" (22.5)	607	60.23	2.97	42,500	Buckling
Galvanized G.I. 2" (16)	607	60.70	2.75	33,100	Buckling
Galvanized G.I. 2" (22)	607	60.69	2.98	43,800	Buckling
Black Iron 2" (21)	605	60.60	2.64	37,200	Buckling

Note:

- Results provided are specific to the samples tested and obtained following specified methods and standards.
- Certain results may have been updated following a thorough review and verification of the raw data.
- It is the responsibility of the client to exercise due diligence in interpreting and utilizing the test results provided.
- This certificate should not be reproduced, except in full, without the written consent of COMSLAB.

Tested By: **Rodolfo Miras**

Prepared By:
Engr. Robin Cristopher Q. Nabong
 Senior Research Associate

Certified Correct By:
Nathaniel B. Diola, Dr. Engg.
 Faculty-in-Charge

Construction Engineering Laboratory Building, Institute of Civil Engineering, Pardo de Tavera St.,
 University of the Philippines Diliman, Quezon City 1101 NCR, Philippines
 Tel. No: +632 981-8500 loc. 3182 E-mail: comslab.upd@up.edu.ph Website: ice.upd.edu.ph

OUR CLIENTS



Sumisetsu Phils. Inc.

FUJITEC

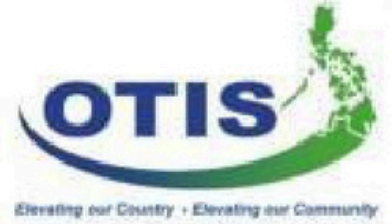

Panasonic
ideas for life



E.F.B. GEOSTRUKT INC.



Member of Baran Group Ltd.



Arlo Aluminum

BRANCH LOCATIONS

MAIN BRANCH/FACTORY/WAREHOUSE

Address: Picones 3, Sitio Asitonas, Brgy. Tatala, Binangonan, Rizal

Contact Number/s: (027) 975-1836, 0917-301-5466, 0917-654-9301, 0922-859-4170

Email address: ktcc@kimjatrading.com

CAINTA BRANCH

Address: #11 Torrente St. Vista Verde Exec. Village, Cainta, Rizal

Contact Number/s: (02) 700-695-88, 0945-983-7249, 0917-301-5466

BAGUIO BRANCH

Address: #16 Palispis-Aspiras Highway, Sitio Poyopoy, Brgy. Taloy Sur, Tuba, Benguet

Contact Number/s: (02) 744-227-77, 0995-850-9821, 0917-301-5466

Email address: sales@kimjatrading.com

NAGA/BICOL BRANCH

Address: Naga Long Se Dee Foundation Bldg., Door #1, Along Maharlika Highway, Concepcion Grande, Naga City, Camarines Sur

Contact Number/s: 0912-311-0744, 0917-301-5466

ILOILO BRANCH

Address: M.V. Hechanova, Leganes, Iloilo City

Contact Number/s: 0933-821-3572, 0917-301-5466

CEBU BRANCH

Address: Imus Street, Lorega, San Miguel, Cebu City

Contact Number/s: 0992-466-2245, 0917-301-5466

OFFICIAL WEBSITE

www.kimjatrading.com



LET'S WORK TOGETHER

Cheers to our lifelong goals! Collaboration and cooperation are keys in our journey towards success.

By pooling our strengths, skills, and resources, we can achieve more than we ever could on our own. Working together also allows us to learn from each other and to grow both personally and professionally.

So let's put aside our differences and work towards a common goal, hand in hand, to make a positive impact in the world.

**For partnerships and job-seekers, please email us at:
ktcc@kimjatrading.com / sales@kimjatrading.com**





KIMJA
TRADING & CONSTRUCTION CORPORATION

We build your dreams.

**Expertise
Integrity
Health
Safety**

www.kimjatrading.com